

5 CONTIGUOUS PARCELS OF LAND FOR SALE

Exclusive Marketing Agent

TINGGIAN TUNKU, BUKIT TUNKU, KUALA LUMPUR

LOCATION & ACCESSIBILITY

Bukit Tunku is an exclusive high end residential area of Kuala Lumpur. The sites are located on a high terrain of Bukit Tunku. They are easily accessible from Persiaran Bukit Tunku and Jalan Tunku.

LAND AREA (SQ.FT.) (Approx.)

Lot 80888 : 30,688

Lot 80889 : 20,527

Lot 80891 : 20,516

Lot 80892 : 20,839

Lot 80893 : 22,120

Total Area : 114,690

Tenure: Freehold

ASKING PRICE : Upon Request.

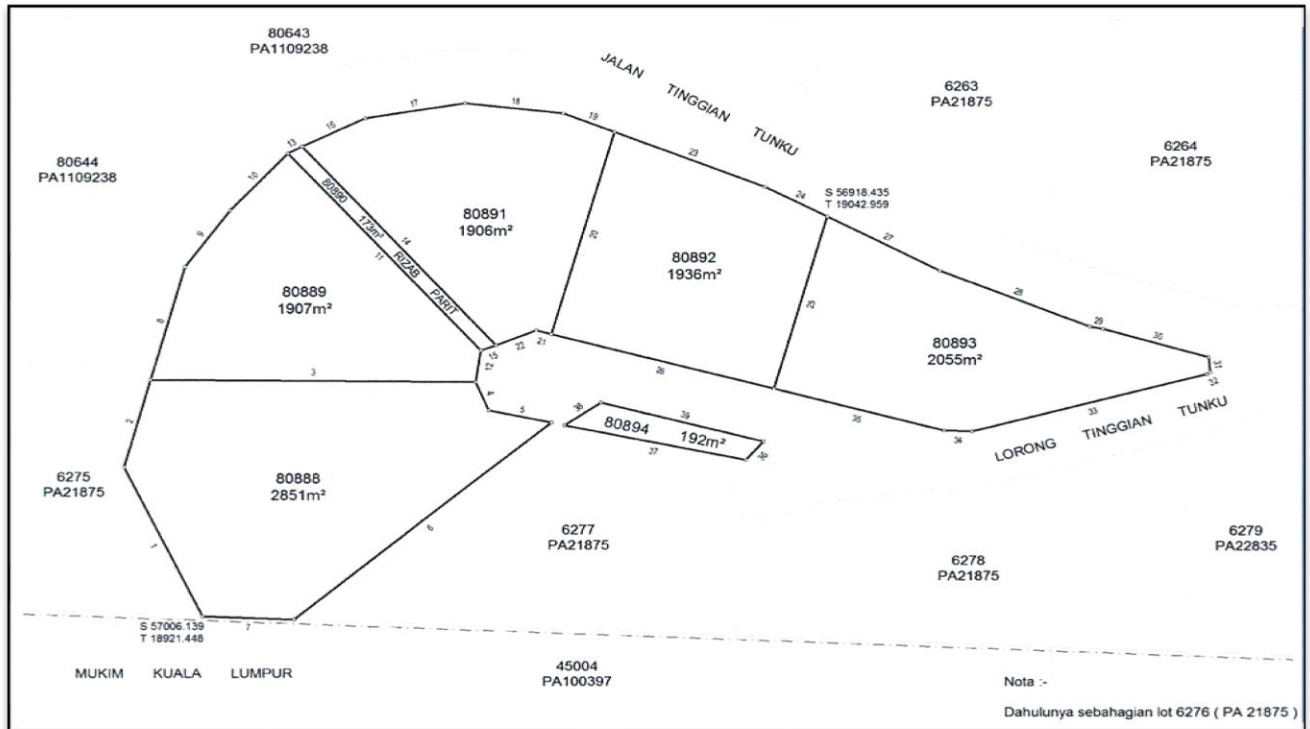
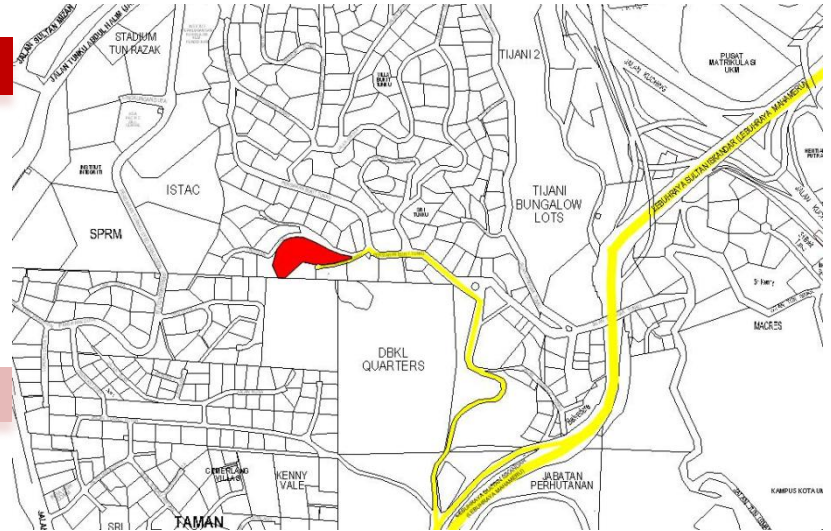

CONTACT DETAILS

Radhakrishnan (E 1611)
Mobile No: +6019-7105061
Email: radha@jlwmalaysia.com

Rohan Padmanathan (E 1274)
Mobile No: +6012-3451100
Email: rohan@jlwmalaysia.com

Lau Chuen Wei (E 2656)
Mobile No: +6012-5557024
Email: lauchuenwei@jlwmalaysia.com

8th Floor, Bangunan Getah Asli (Menara), 148 Jalan Ampang, 50450 Kuala Lumpur
Tel: +603-21612522, Fax: +603-21618060, Website: www.jlwmalaysia.com Firm Reg. No. : VE(2) 0078